Ya!OEe

by Rangto

translator: XKTYWORLOX
proofreader: ANATAKADO
cleaners: THE LAST MELODY, LABIONDA
typesetter: DARK HOWLER
qc: DARK HOWLER

rawcrossing.com

ROX

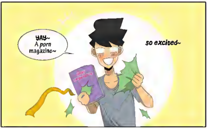
YAY~ A porn magazine~
so excited~
play vegetable

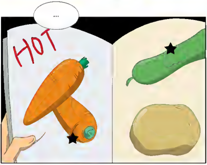

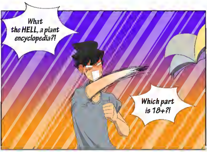
What the HELL, a plant encyclopedia?!
Which part is 18+?!

writer/Drawer RangTo

Chapter 22: Last Work Day

Suhn Young

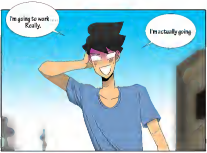
I'm going to work...
Really.
I'm actually going

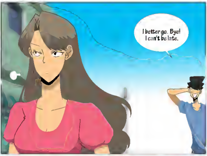
I better go. Bye!
I can't be late.

You really diligently...

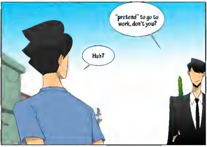
"pretend" to go to work, don't you?
Huh?

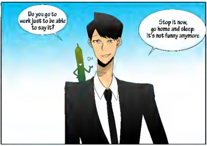
Do you go to work just to be able to say it?
Stop it now, go home and sleep. It's not funny anymore

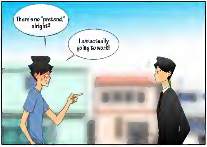
There's no "pretend," alright?
I am actually going to work!

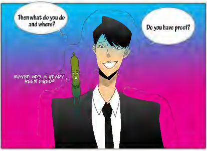
Then what do you do and where?
Do you have proof?
MAYBE HE'S ALREADY BEEN FIRED?

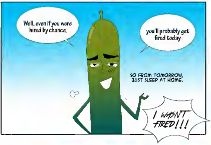
Well, even if you were hired by chance,
you'll probably get fired today
SO FROM TOMORROW, JUST SLEEP AT HOME.
I WASN'T FIRED!!!

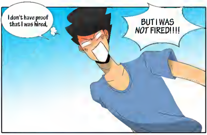
I don't have proof that I was hired,
BUT I WAS NOT FIRED!!!!

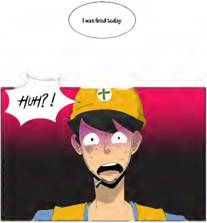
I was fired today
HUH?!

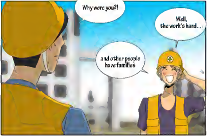
Why were you?!
Well, the work's hard . .
and other people have families

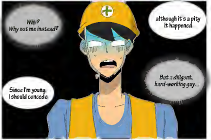
Why? Why not me instead?
although it's a pity it happened
But a diligent, hard-working guy...
Since I'm young I should concede.

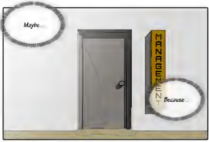
Maybe...
MANAGEMENT
Because...

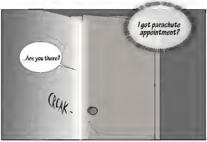
I got parachute appointment?
Are you there?
CREAK.

...

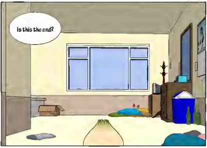
Is this the end?

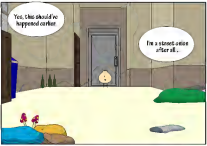
Yes, this should've happened earlier
I'm a street onion after all..

Goodbye

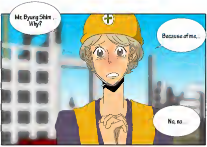
Mr. Byung Shim ..
Why?
Because of me...
No, no...

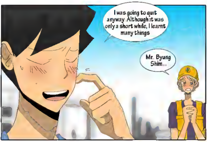
I was going to quit anyway. Although it was only a short while, I learnt many things
Mr. Byung Shim...

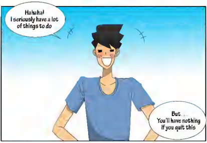
Hahaha! I seriously have a lot of things to do
But... You'll have nothing if you quit this

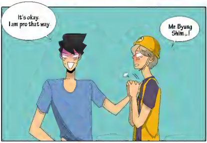
It's okay. I am pro that way.
Mr. Byung Shim..!

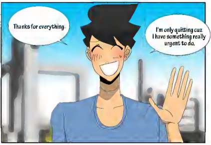
Thanks for everything.
I'm only quitting cuz I have something really urgent to do.

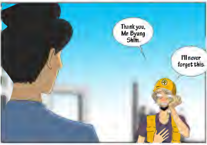
Thank you, Mr Byung Shim.
I'll never forget this.

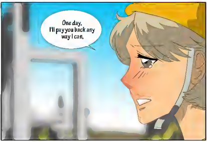
One day, I'll pay you back any way I can,

cuz I never forget – to repay favors or take revenge

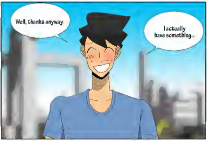
Well, thanks anyway
I actually have something.

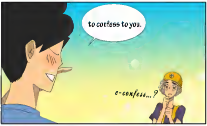
to confess to you.
c-confess...?

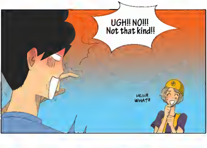
UGH!! NO!!! Not that kind!!
HUH? WHAT?

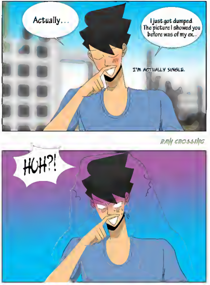
Actually...
I just got dumped. The picture I showed you before was of my ex...
I'M ACTUALLY SINGLE.
RAW CROSSING
HUH?!

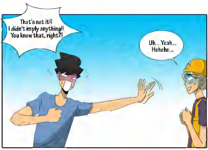
That's not it!! I didn't imply anything!! You know that, right?!
Uh... Yeah... Hehehe...

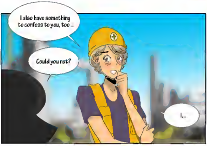
I also have something to confess to you, too...
Could you not?
I...

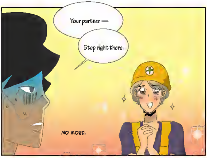
Your partner —
Stop right there.
NO MORE.

Oh, by the way,

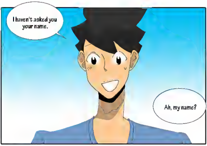
I haven't asked you your name.
Ah, my name?

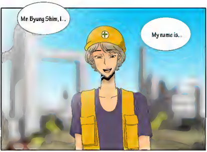
Mr. Byung Shim, I...
My name is...

Suhn Young~

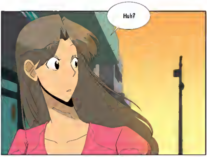
Huh?

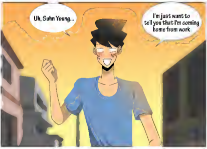
Uh, Suhn Young...
I'm just want to tell you that I'm coming home from work

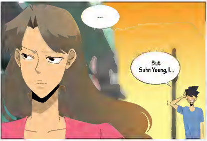
...
But Suhn Young, I...

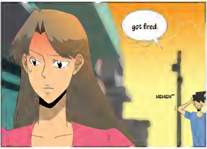
got fired.
HEHEH~

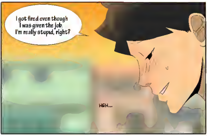
I got fired even though I was given the job. I'm really stupid, right?
HEH...

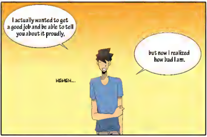
I actually wanted to get a good job and be able to tell you about it proudly,
but now I realized how bad I am.
HEHEH...

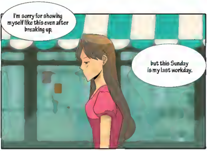
I'm sorry for showing myself like this even after breaking up.
but this Sunday is my last workday.

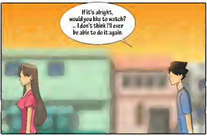
If it's alright, would you like to watch? ... I don't think I'll ever be able to do it again.

I'll go

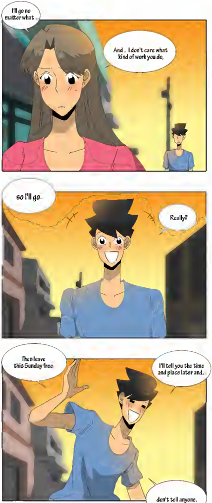
I'll go no matter what
And . I don't care what kind of work you do,
so I'll go
Really?
Then leave this Sunday free
I'll tell you the time and place later and,
don't tell anyone.

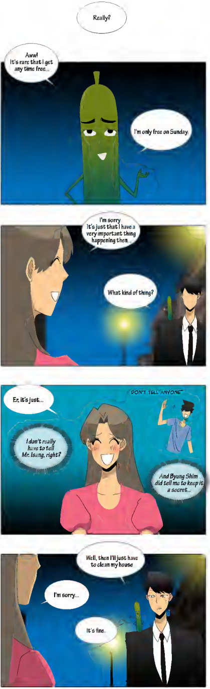
Really?
Aww! It's rare that I get any time free...
I'm only free on Sunday.
I'm sorry It's just that I have a very important thing happening then...
What kind of thing?
Er, it's just...
I don't really have to tell Mr. Isang, right?
DON'T TELL ANYONE~
And Byung Shim did tell me to keep it a secret...
Well, then I'll just have to clean my house
I'm sorry...
It's fine.

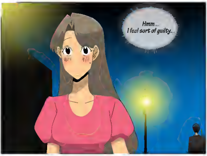
Hmm... I feel sort of guilty...

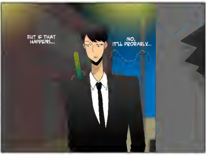
BUT IF THAT HAPPENS...
NO, IT'LL PROBABLY...

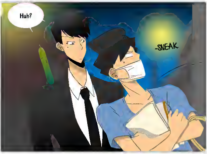
Huh?
-SNEAK

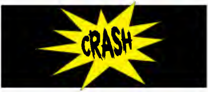
CRASH

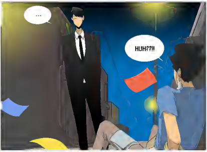
...
HUH??!!

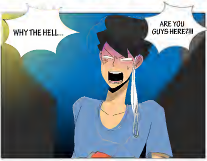
WHY THE HELL...
ARE YOU GUYS HERE?!!!

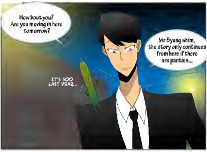
How bout you? Are you moving in here tomorrow?
Mr Byung shim, the story only continues from here if there are panties...
IT'S SOO LAST YEAR...

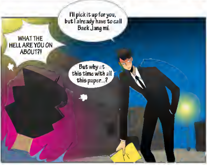
I'll pick it up for you, but I already have to call Baek Jang mi.
WHAT THE HELL ARE YOU ON ABOUT?!
But why at this time with all this paper...?

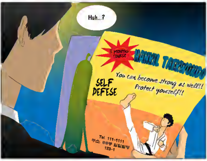
Huh...?
MONTHS COURSE
HANKIL TAEKWONDO
You can become strong as well!!
Protect yourself!!
SELF DEFESE
Tel. 111-1111
123-1

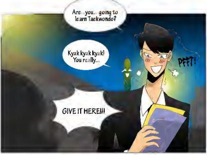
Are.. you.. going to learn Taekwondo?
Kyak kyak kyak! You really...
PFFT!
GIVE IT HERE!!!

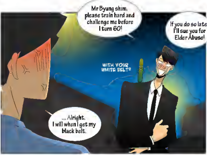
Mr Byung shim, please train hard and challenge me before I turn 60!
If you do so later, I'll sue you for Elder Abuse!
WITH YOUR WHITE BELT?
... Alright. I will when I get my black belt.

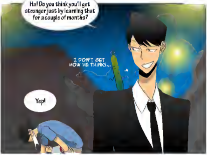
Ha! Do you think you'll get stronger just by learning that for a couple of months?
I DON'T GET HOW HE THINKS...
Yep!

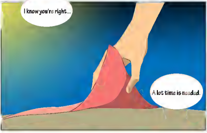
I know you're right...
A lot time is needed.

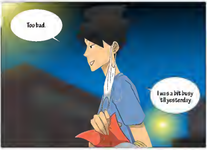
Too bad.
I was a bit busy til yesterday

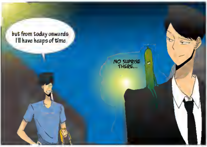
but from today onwards I'll have heaps of time
NO SUPRISE THERE...

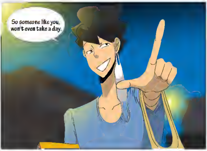
So someone like you, won't even take a day.

What kind of...?

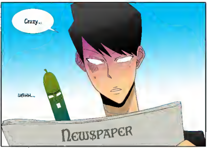
Crazy...
UGHH...
NEWSPAPER

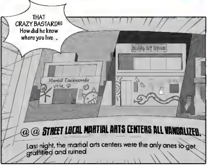
THAT CRAZY BASTARD!!! How did he know where you live .
Healthy Self Defense
Hankil Taekwondo
@ @ STREET LOCAL MARTIAL ARTS CENTERS ALL VANDALIZED.
Last night, the martial arts centers were the only anes to get graffitied and ruined

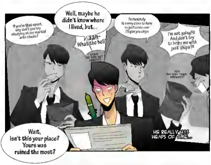
If you're that upset, why don't you try studying at our martial arts studio?
Well, maybe he didn't know where I lived, but...
Aaah- What the hell?
WHEN DID YOU GET HERE?!
Fortunately it's very close to here so just come over I'll give you chips
I'm not going!!! And don't try to bribe me with just chips!!!
YOU FINISHED THEM ANYWAY!?
Wait, isn't this your place? Yours was ruined the most?
HE REALLY HAS HEAPS OF TIME...

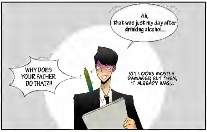
Ah, that was just my day after drinking alcohol...
WHY DOES YOUR FATHER DO THAT?!!
SIT LOOKS MOSTLY DAMAGED BUT THEN, IT ALREADY WAS...

Hey~~

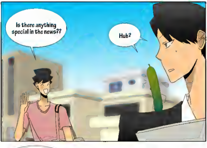
Is there anything special in the news??
Huh?

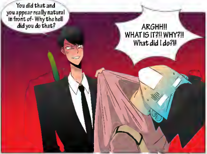
You did that and you appear really natural in front of- Why the hell did you do that?
ARGHH!! WHAT IS IT?!! WHY?!! What did I do?!!

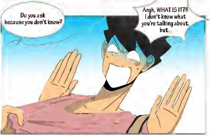
Do you ask because you don't know?
Argh, WHAT IS IT?!! I don't know what you're talking about, but

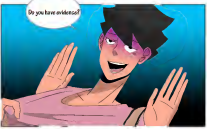
Do you have evidence?

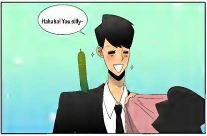
Hahaha! You silly-

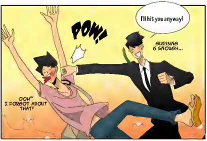
I'll hit you anyway!
POW!
GUESSING IS ENOUGH...
OOH~ I FORGOT ABOUT THAT!

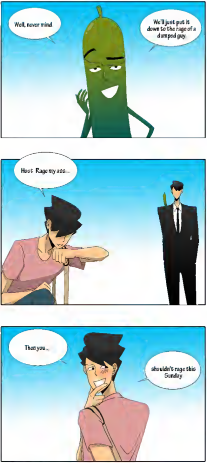
Well, never mind
We'll just put it down to the rage of a dumped guy
Hoot Rage my ass...
Then you..
shouldn't rage this Sunday

I'm going on a date with Suhn Young

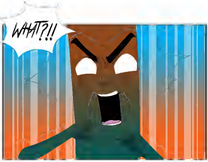

Oh, by the way,

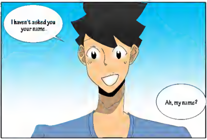
I haven't asked you your name..
Ah, my name?

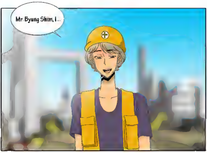
Mr Byung Shim, I...

My name is, ..

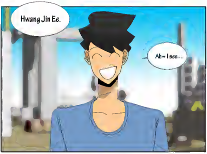
Hwang Jin Ee.
Ah~ I see...

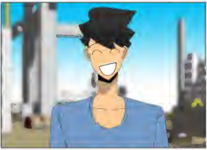

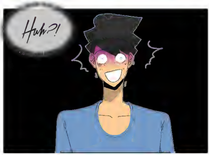

RAWCROSSING.COM
HOPE U ENJOYED
RAWCROSSING